IT’fy

Your Business

Avyukta Intellicall

www.avyukta.in

Avyukta Intellicall

WHY YOU NEED US

ROADBLOCKS

THE WORLD IS GETTING DIGITAL , IT BASED LEAD GENERATION IS **KILLING TRADITIONAL MARKETING** AND CLIENT HANDLING WHICH TAKES THRICE THE TIME AND ENERGY YET POOR MANAGEMENT

YOU'VE THE IT SKILLS BUT NO TIME , YOU **KILL YOUR EXISTING BUSINESS** BY TRYING TO DO EVERYTHING BY YOURSELVES

YOU **HIRE IT PERSONS , THEY LEAVE** AFTER GETTING TRAINED AND YOU SPEND ALL YOUR ENERGIES RETAINING AND BEING BLACKMAILED

AS COMPETITION INTENSIFIES, **COMPETITORS USE IT TOOLS** AND SOCIAL MEDIA TO GROW THEIR BUSINESS, WHILE WE **KEEP LOSING HARD-EARNED CLIENTS AND VALUABLE OPPORTUNITIES**, DELAYING OUR MIGRATION TO TOMORROW.

Avyukta Intellicall

WHY YOU NEED US ?

SOLUTION :

IT / DIGITIZATION IS OUTSOURCED TO A RELIABLE ORGANIZATION AND NOT A FREELANCER

SINGLE COMPANY MANAGES IT , SOCIAL MEDIA , PROMOTIONS , WEBSITES AND CUSTOMER CARE TOOLS

NO LONG TERM CONTRACTS WITH **EASY EXIT MODE** :

SHARE REQUIREMENT > GET MANHOURS + COSTING > IF SATISFIED > PAY FOR MANHOURS ON PREPAID > GET SOLUTION DELIVERED

WEEKLY REPORTING ENABLES CLIENT TO CONCENTRATE ON SCALING BUSINESS VERTICALS AND GETS **FREEDOM FROM DAILY FIREFIGHTING**

Avyukta Intellicall

WHAT IS ITFY

Outsourced Social Media Management : WhatsApp , FB , Insta , Linked In

Website Development , CRM , Ticketing and Lead / Client CRM for handling inquiries and clients

Promotions for Lead Generation using Google Listing , Meta Promotions , SMS , Bulk Whats App / Email

Call Center and Customer Care Management / IVR / CTI

Portal Integrations with Indiamart , Just Dial etc

AI based Voice and Chat bots to reduce Human dependencies

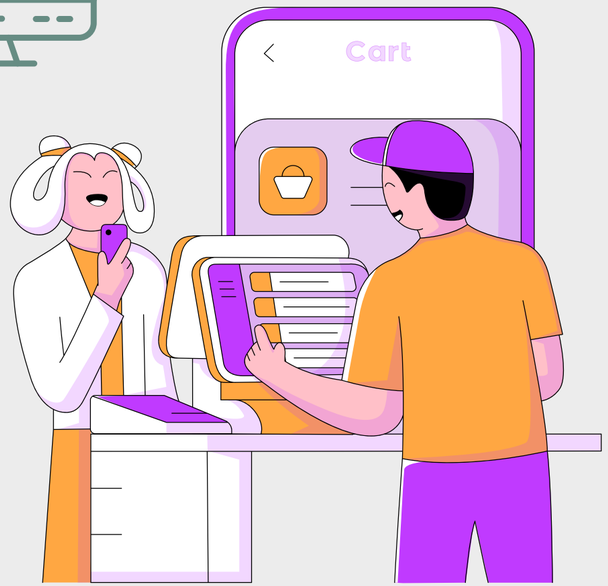

Avyukta Intellicall

WHY ITFY YOUR BUSINESS?

Take Sales to 4X

ITFY ing streamlines business processes, reduces manual work, and automates repetitive tasks, enhancing overall efficiency and allowing employees to concentrate on strategic initiatives, thus boosting productivity.

Minimizing humans

ITFY ing reduces error and flaw instances which are inevitable with humans who would go on leaves , take breaks , join competitors , Traditional marketing techniques outdated a decade ago when your next door competitor went digital

Scalability and Flexibility

ITFy ing would mean that you can leave daily nitty gritty issues and concentrate on what you planned when you started your business :

GROW IT

SCALE IT

Avyukta Intellicall

Starting @ 700 ₹ Per Hour

- Software Solutions — 19000 ₹
- Whatsapp Software — 11000 ₹
- Call Center Dialer IVR / CRM — 9500 ₹
- Meta : Starting @ 8000 ₹ — 15000 ₹
- Bulk or Virtual WhatsApp / SMS — 9000 ₹
- Omni CRM / HRMS — 10000 ₹

Avyukta Intellicall

SOFTWARE SOLUTIONS

1. Bulk SMS / WhatsApp / Meta
2. IVR : Interactive Voice Response
3. SMO : Social Media Optimization
4. SEO : Search Engine Optimization
5. Web Development
6. Web Application Development
7. Application Development
8. MERN Stack Highlights

Avyukta Intellicall

WHATS APP INTEGRATIONS

Starting @
10000 ₹
(or 115$) / Month

- *Send Ticket , Task , Sales , Lead Updates automatically via WhatsApp upon CRM Entries to employees , Prospects , Resellers and Clients with custom URL*
- *BoT : Created automated chat bot responses and minimize the lazy and delayed human responses*
- *Bulk WhatsApp and Scheduler for perfect follow ups and marketing approaches using lead filteration panel*
- *Group Contact extractor : Lets you export csv's with client contacts from all existing groups on the scanned number*

Avyukta Intellicall

INTRODUCING META INTEGRATIONS

REVOLUTIONIZE YOUR WHATSAPP BUSINESS EXPERIENCE

- *META INTEGRATIONS AT HALF PRICE OF VENDORS LIKE GUPSHUP/INTECT/WATI*
- *CHAT BOT*
- *INTEGRATE ANY DB/CALENDAR/DOCKET EVENT WITH WHATSAPP/WABA*
- *UNLIMITED LENGTH/FREQUENCY/API*
- *CONTACT EXTRACTOR*

Starting at ₹ 15,000
(or $180/month)

Avyukta Intellicall

SOCIAL MEDIA OPTIMIZATION

- ***Increases brand visibility and awareness among target audiences.***
- ***Enhances customer engagement through interactive content and direct communication.***
- ***Drives traffic to websites, boosting potential sales and conversions.***
- ***Provides valuable insights through analytics, informing marketing strategies.***

Avyukta Intellicall

SEARCH ENGINE OPTIMIZATION

- Increases online visibility for potential customers.
- Attracts targeted traffic to boost conversions.
- Establishes credibility and trust with higher search rankings.
- Offers insights into customer behavior through analytics.

Avyukta Intellicall

WEB DEVELOPMENT

- *Comprehensive Web Development : We use HTML, CSS, and JavaScript to create customized, functional websites.*
- *User Experience Focus: We prioritize user experience and responsive design for optimal performance on all devices.*
- *Adaptability to Change: Our team is dedicated to continuous learning, keeping up with evolving web development trends and tools.*

Avyukta Intellicall

WEB APP : ANDROID / IOS

- Customized application solutions for specific business needs.
- Smooth integration with current systems for better functionality.
- Agile development for timely delivery and adaptability.
- Continuous support and maintenance for peak performance.

Avyukta Intellicall

APPLICATION DEVELOPMENT

- Customized application solutions for specific business needs.
- Smooth integration with current systems for better functionality.
- Agile development for timely delivery and adaptability.
- Continuous support and maintenance for peak performance.

Avyukta Intellicall

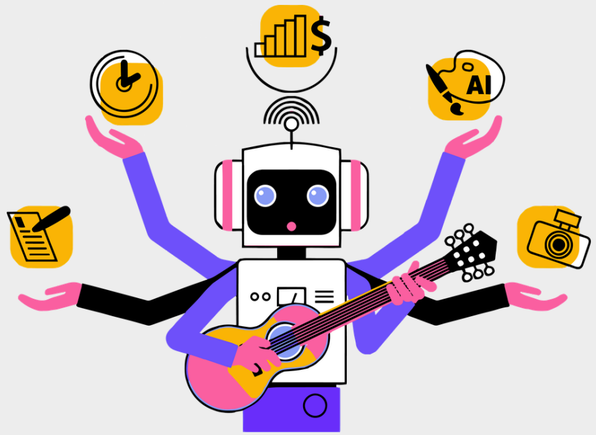

AI VOICE BOT

Starting @ 4 ₹ (0.046 $) / Min

SAVE YOUR AGENTS' SALARIES , TANTRUMS , INFRA AND HIRING COSTS

Artificial Intelligince

AI CHAT BOT

Starting @ 4000 ₹ (46 $) / Month

Avyukta Intellicall

AI VOICE BOT SOLUTIONS

- *Improve customer service with 24/7 AI voice bot support.*
- *Automate routine inquiries for better efficiency.*
- *Lower operational costs by reducing reliance on human agents.*
- *Use natural language processing for personalized interactions.*
- *Gather valuable customer insights using voice data analysis.*
- *Ensure smooth integration with current systems for efficient operations.*

Avyukta Intellicall

ZERO YOUR INFRA AND HUMAN COSTS

0 your Salary Expense: 2400 $/Agent/Annum

0 Your Infra Costs: 12000 $/Agent/Annum

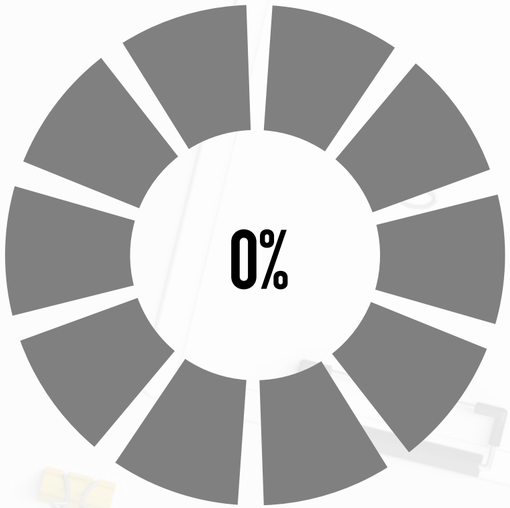

ZERO ALL COSTS :

HEADPHONES , LUNCH TIMES , BREAKS , PRINTERS , COFFEE , HIRING COST , ATTRITION CONTROL COSTS AND EFFORTS

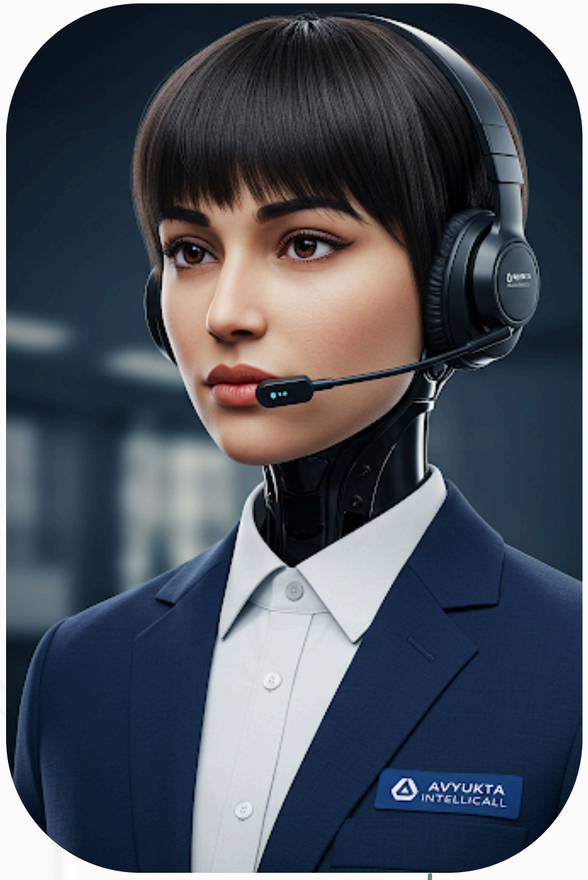

Avyukta Intellicall

Omni-Channel Solutions

CALLING (GSM / SIP / PRI / VOIP)

SMS (GSM) , EMAIL , SMS , (API) , WHATSAPP , META , DB TRIGGERS

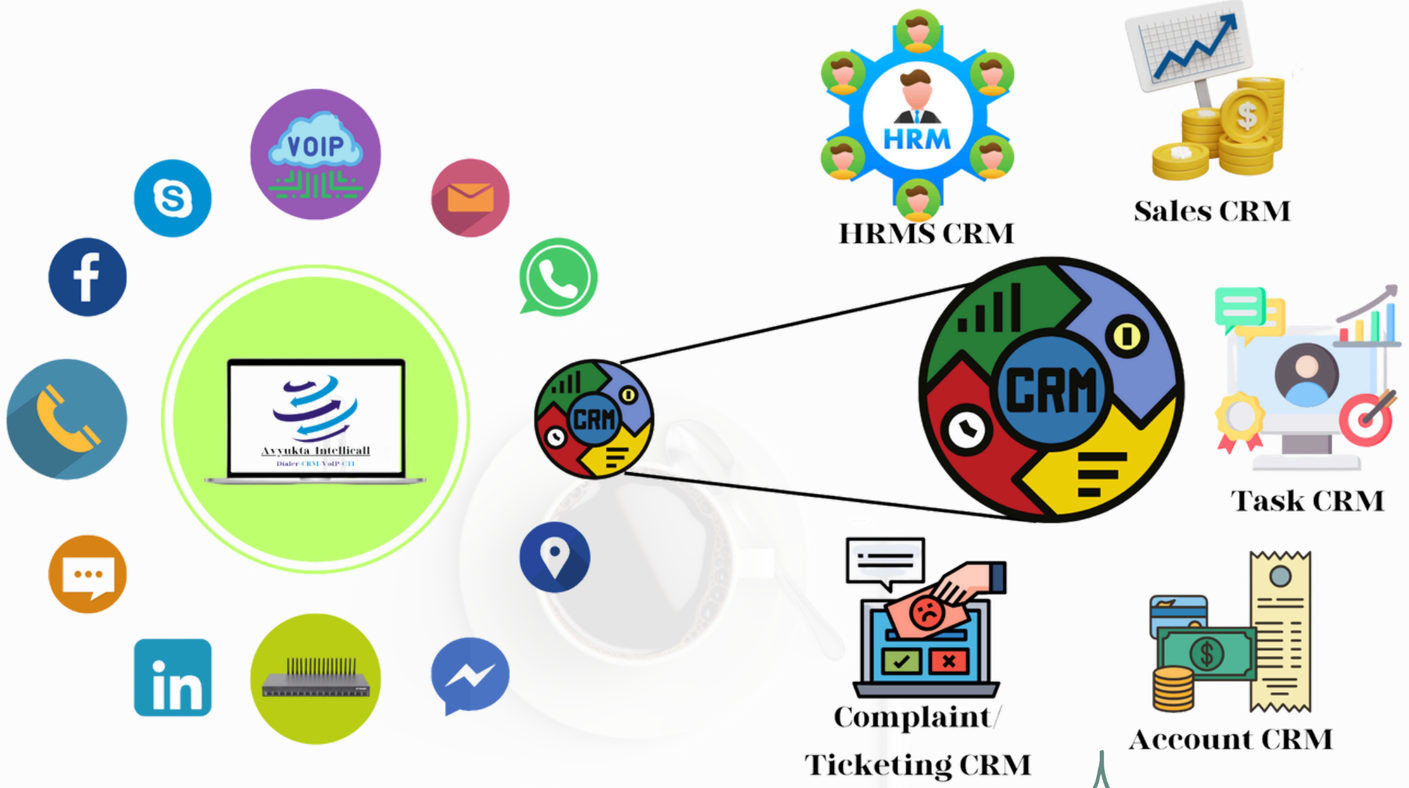

Avyukta Intellicall

CRM SOLUTIONS

- Sales CRM
- Accounts CRM
- Task CRM
- HRMS
- Ticketing CRM
- Other CRM Integrations

Starting @ 10000 ₹
(or 115$) / Month

Avyukta Intellicall

SALES CRM

- *Follow Up auto reminders and snooze*
- *Omni channel follow up / marketing options*
- *Comprehensive Lead Costing and Target Reports*
- *Bulk Call / OBD / SMS / WhatsApp / Progressive or Predictive Dialing on FILTERED Leads from a single page*
- *Add you own Custom Fields and Data Types on Status - Disposition - Stages*

For more info: *https://bit.ly/aicurmdemo* 👉

Avyukta Intellicall

TASK CRM

- *Auto user logout on No Mouse Movements / Key Press*
- *Recurring + One Time KRA / Tasking*
- *Bounce Times / Deadline exceed Triggers + Reports*
- *24X7 Dynamic Salary and Incentive Viewer*
- *Get Whatsapp / Email / SMS for Task Updates*
- *Happy Code / OTP Confirmation for leaves and Tasks*
- *Reminders and snooze buttons for Task deadlines*

For more info: *https://bit.ly/aicurmdemo* 👉

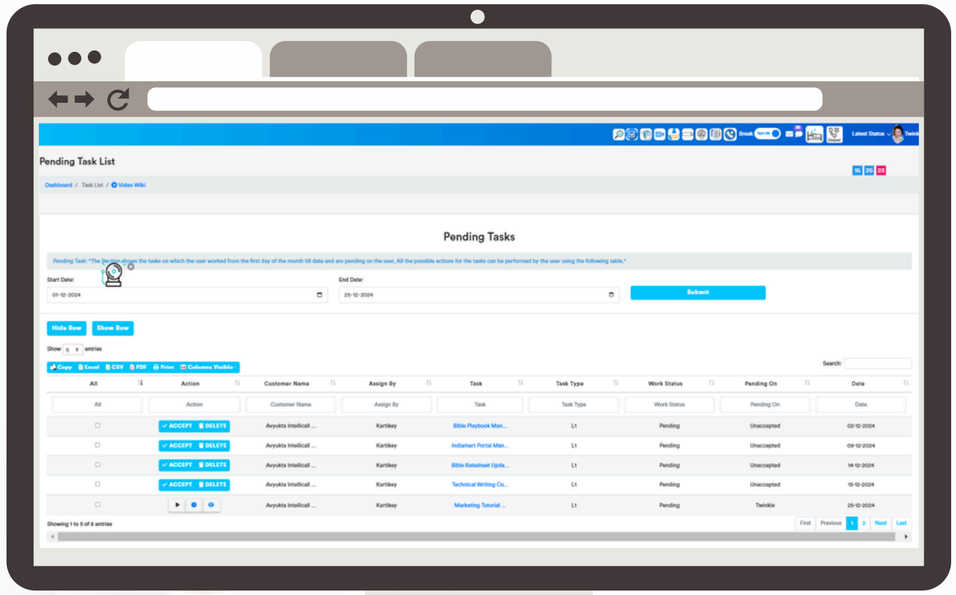

Avyukta Intellicall

HRMS CRM

- *Live dashboard feature for monitoring task / GPS*
- *Dialer + Omni Channel integrated Tasking with DID / PBX*
- *Salary and Payroll features based on task / login time*
- *Happy Code based Leave approval with Auto Leave marking*
- *Live dashboard feature for monitoring task / GPS*
- *Token for appreciations , Card for penalties*
- *User system screenshots for Monitoring and False Tasking*
- *Auto Card raise for Deadline exceeds and Bounce Times*

For more info: *https://bit.ly/aicurmdemo* 👉

Avyukta Intellicall

TICKETING CRM

- *Centralized ticket management for efficient customer support*
- *Automated ticket routing for improved response times*
- *Mandatory EoD and time line defined updates*
- *Customer dependent Happy Code / OTP based Ticket Closures*
- *Multi-channel support integration for seamless communication*
- *Department wise routing of Tickets*

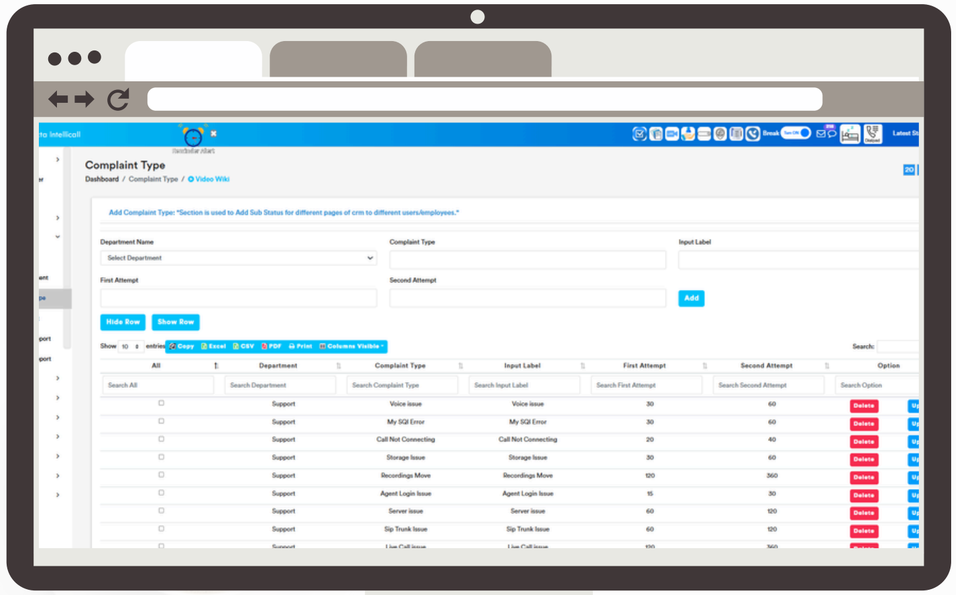

For more info: https://bit.ly/aicurmdemo

Avyukta Intellicall

ACCOUNTS CRM

- *Daily accounting summary email with debits credits and SoA*
- *Automated proforma invoicing + Client Vendor Reseller SoA*
- *Automated payment and billing reminders on email / Whatsapp*
- *Integrated e KYC and Sign Up forms linked with client websites*
- *Omni Channel Client Vendor Partner Communications*
- *Comprehensive statement of accounts for all entities*

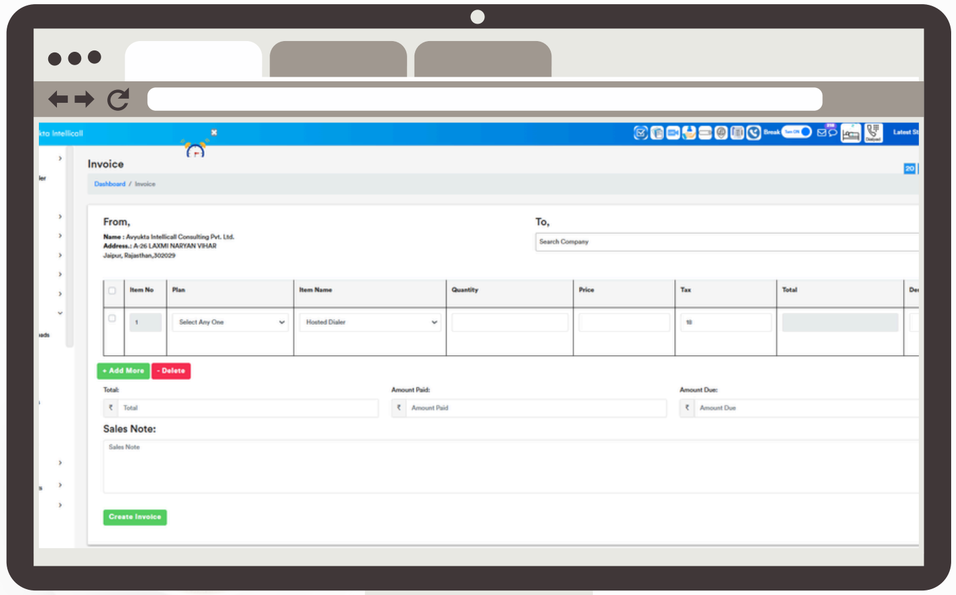

For more info: *https://bit.ly/aicurmdemo*

Avyukta Intellicall

OTHER CRM INTEGRATIONS

- *CRM Partners apart from Inhouse Avyukta URM :*
  Zoho , Bitrix , Asttecs , Espo
- *Dialer Partners apart from Inhouse Avyukta e Call :*
  Genesys , Avaya , Asttecs
- *IMPORTANT : Restful Push Pull API available with Avyukta CRM for Google applications such as Calendar , gmail , Google Forms , Google Sheets , Google Apps , Google Drive and Many More via zapier / make platforms*

For more info: https://bit.ly/aicurmdemo

Avyukta Intellicall

AVYUKTA DIALER APP

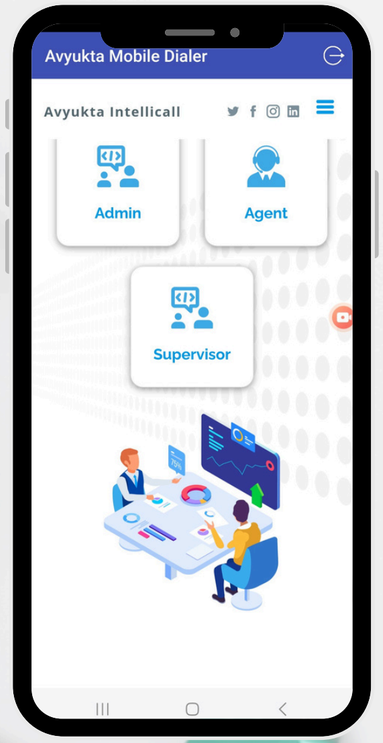

Login Page

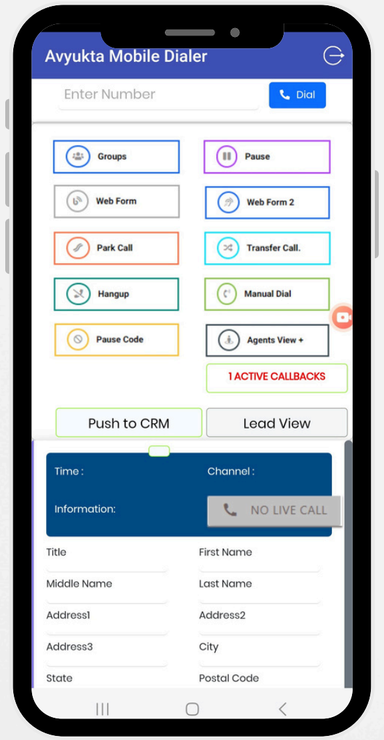

Agent Dashboard

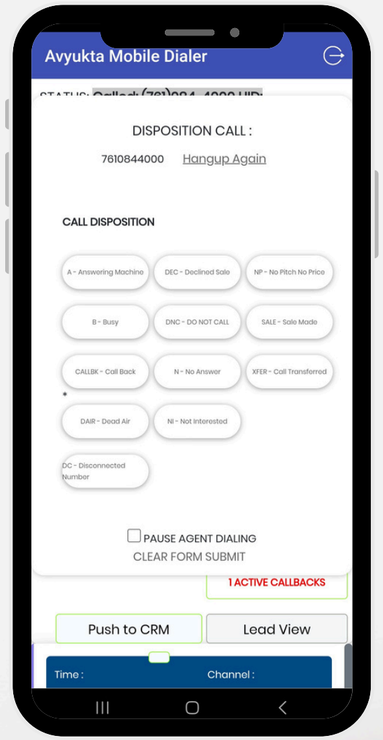

Dispositions

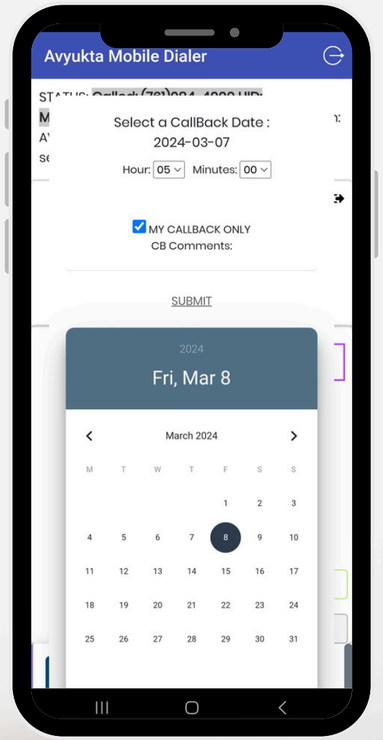

Set Reminder

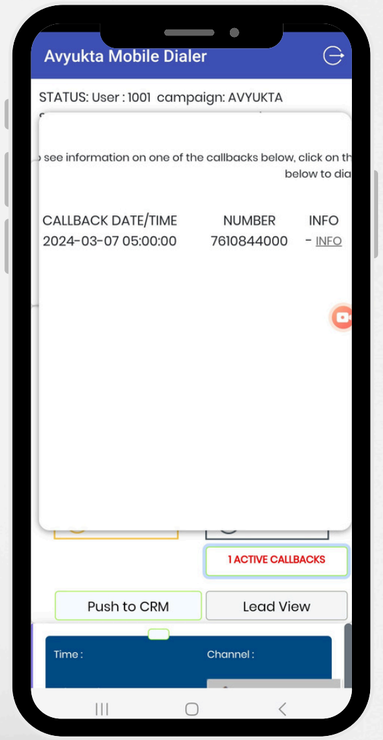

Call Details

GET IT ON Google Play

https://bit.ly/avydapp

Avyukta Intellicall

IPPBX

- ***Efficient Communication:***
  Integrates voice over the internet for streamlined communication.

- ***Flexibility and Scalability:***
  Easily adjustable phone lines to meet business needs without significant investment.

- ***Cost Reduction:***
  Lowers call costs, particularly for international calls.

- ***Advanced Features:***
  Includes voicemail, conferencing, and intelligent call routing to enhance customer service and efficiency.

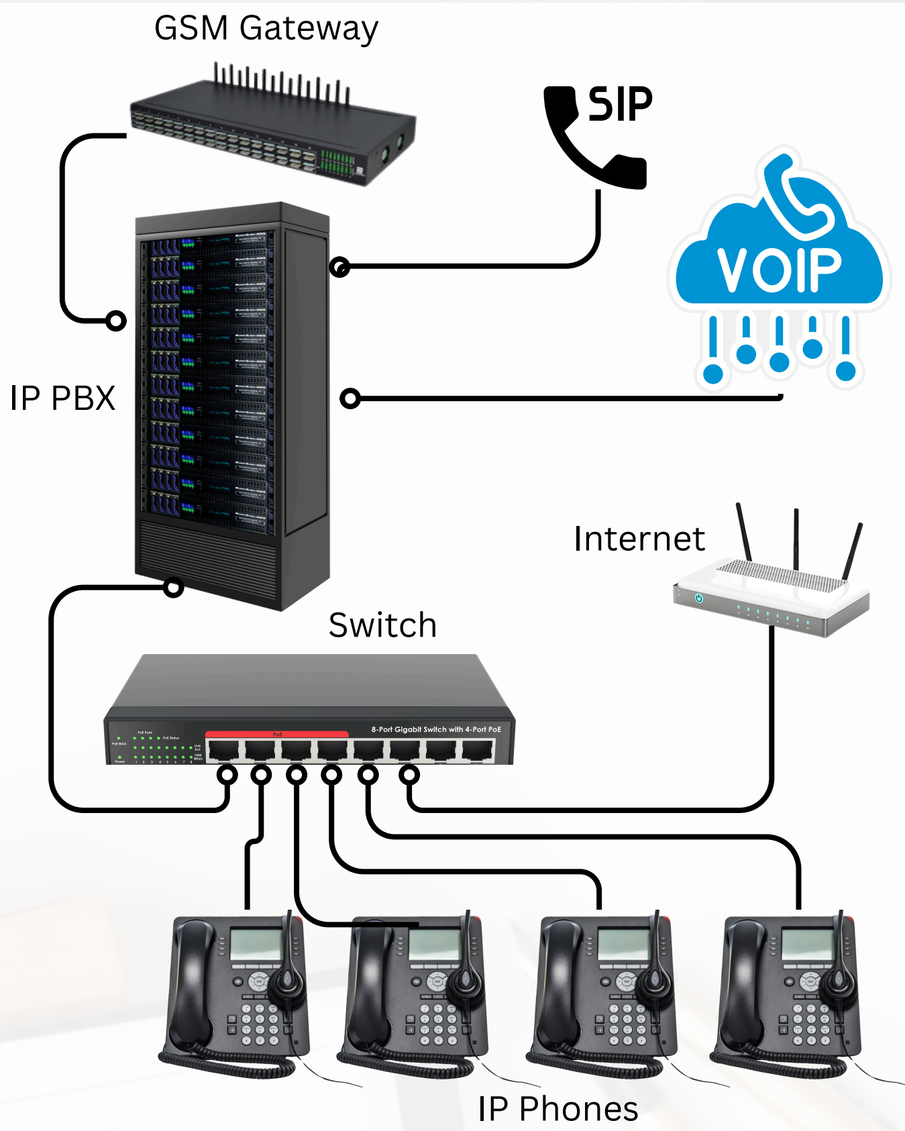

Avyukta Intellicall

IP BASED PA SYSTEMS

IP-Based Public Announcement System: A networked system that broadcasts audio announcements over IP technology.

- ***SIP-based PA system for seamless communication.***
- ***Call recording for documentation and review.***
- ***PIN-based security for access control.***
- ***Zone targeting for precise announcements.***
- ***Remote announcing from any device or location.***
- ***Manager access control for system management.***
- ***Single/multi-premise model adaptable to any business size.***
- ***Optional cloud integration for scalability and accessibility.***

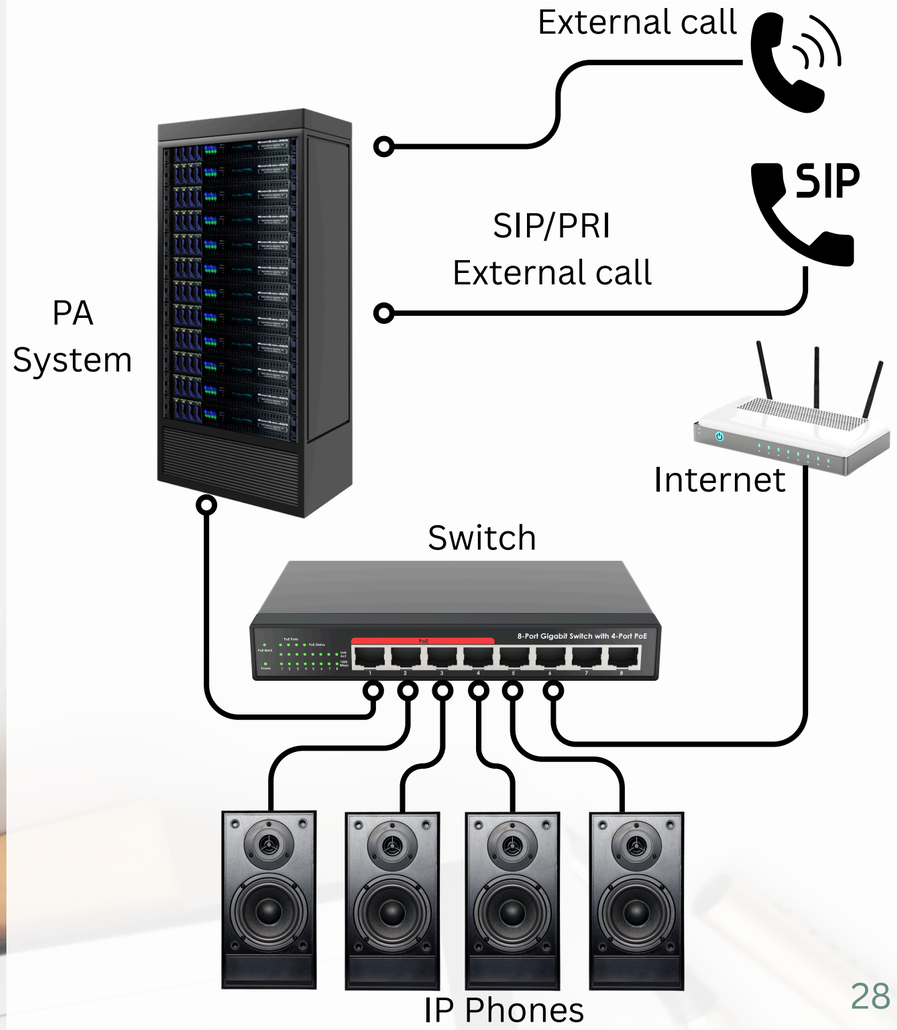

Avyukta Intellicall

ITFY READY SOLUTIONS

- Grocery delivery solution (Blinkit)
- On-demand services (Urban Clap)
- On-demand taxi service (Uber)
- School management web and mobile app solution
- Food delivery solution (Swiggy)
- Car rental solution
- Doorstep car wash solution
- OTT platform
- Meme coin (Blockchain)
- E-commerce website and app
- E-learning system
- Loan management system for small banks
- Online marketplace (like OLX)
- Appointment booking system

Avyukta Intellicall

PLANS : OUTSOURCE YOUR IT

SILVER

25 Hrs. / Month

17500 ₹

Additional Manhours billed at 700 ₹ / Hr

GOLD

50 Hrs. / Month

32500 ₹

Additional Manhours billed at 650 ₹ / Hr

DIAMOND

75 Hrs. / Month

45000 ₹

Additional Manhours billed at 600 ₹ / Hr

Average Man hours :
Simple 5 Page basic Website : 20 Hrs. : 14000 ₹
2-3 DB / Trigger event integration on WhatsApp : 10 Hrs. : 7000 ₹

Avyukta Intellicall

Important Links

Avyukta Dialer Demo - V 2.6
https://bit.ly/Dummy_Demo_A

Avyukta Dialer Snapshots - V 2.6
https://bit.ly/DialerSS

Avyukta CRM / URM Demo
https://bit.ly/aicurmdemo

Avyukta CRM / URM Snapshots
https://bit.ly/avycrmss

Avyukta Feature List
https://bit.ly/avyfeatures

Avyukta Ratesheet
https://bit.ly/Avy_INR_Ratesheet

Avyukta Intellicall

OUR CXO'S / BOARD MEMBERS

MR. KARTIKEY K SHARMA
Founder - CEO-Director

MR. BHISHAM KAKWANI
Founder - CFO

MR. ROHIT GUPTA
CSO

MR. YASH SUMAN
CTO - Director

Avyukta Intellicall

YOUR 16+ YR. OLD TRUSTED IT PARTNER

- 4000 + Deployments
- 700+ Live Clients
- Solutions across 11 Countries
- 72 Hr. Refund Policy
- 40+ Skilled Human Resources
- Solutions Starting @ 8500 ₹ / 100 $
- Free Live demo's and 2 Days PoC
- 100+ Yrs. of Net Work Ex

Avyukta Intellicall

INDUSTRY VERTICALS

Education

Schools , Colleges , Universities , Institues , Coaching Centers

Businesses

Factories , Industries , Offices , Service Centers , Real Estate

Medical

Clinics , Hospitals , Wellness , Pharmacy

BFSI

Banks , Finance , Insurance , DSA , NBFC , Stocks , Mutual funds

Government

Greviance , Compliant Management , Ticketing

Clients Family

Brands trusted us since 16+ Years

AADHAAR
AKS UNIVERSITY SATNA
आजीविका AAJEEVIKA
Amul
Pizza Hut
Bharat Petroleum
BJP
BRICK FOLIO
RIET
AIRCEL
BSNL
CONVERSE
CompuTax
RELIANCE Mobile
Darcl Logistics
IGLOBE SOLUTIONS
Yum!
Dr IT GROUP
fastrack
GEMPORIA
Gujarat Tourism
हिन्दुस्तान पेट्रोलियम HP
इंडियनऑयल
POWER DEVELOPMENT DEPARTMENT JAMMU & KASHMIR PDD
paytm
net4
Kadence International
Ketto
KFC
Koqta
MTS
ONIDA
VIVACOM
VIDEOCON
Pernod Ricard
Pfizer
SHREE RAM GROUP
SHRIRAM Mutual Fund
TATA TELESERVICES LIMITED
TAXWAY कॉलेज (Educational Foundation)
TITAN
पत्रिका RAJASTHAN

Partners

Brands trusted us since 16+ Years

SENNHEISER

WORLD PHONE™

Next 2 Call
Leadership Re-defined

Lenovo

plantronics®

SANGOMA

GRANDSTREAM

DINSTAR

Synway®

VONIA™
"Listen to the Future"

DELL

OpenVox

Akuvox

Yealink

Avyukta Intellicall

CONNECT

Visit Us

Jaipur , Raj
16-A, Laxminarayan Vihar , Jaipur , 302020

Manila , Philippines
Unit 2002 Cityland 10 Tower 2, H.V Dela Costa Street, Salcedo Village, Makati City, 1227 Metro Manila , Philippines

New Delhi (www.dialerdelhi.in)
F-1/9, Ist floor, Opp. Honda showroom, Okhla Phase I, New Delhi - 110020

Gujarat , www.dialerahmedabad.in
C-1028,Siddhi Vinayak Tower, Ahmedabad, Gujarat 380051

Kenya , www.dialerafrica.com
2 Floor, Brick Court, Woodvale Grove, Nairobi, Kenya

CONTACT US

sales@dialerindia.com

+91-856-0000-600

WEBSITE

www.avyukta.in
www.avyuktacrm.com
www.voipminutes.in
www.dialerindia.com

avyukta_ecall

@avyuktaintellical15553

avyuktaintellicall

Avyuktaintellicalldialer